Internal Audit
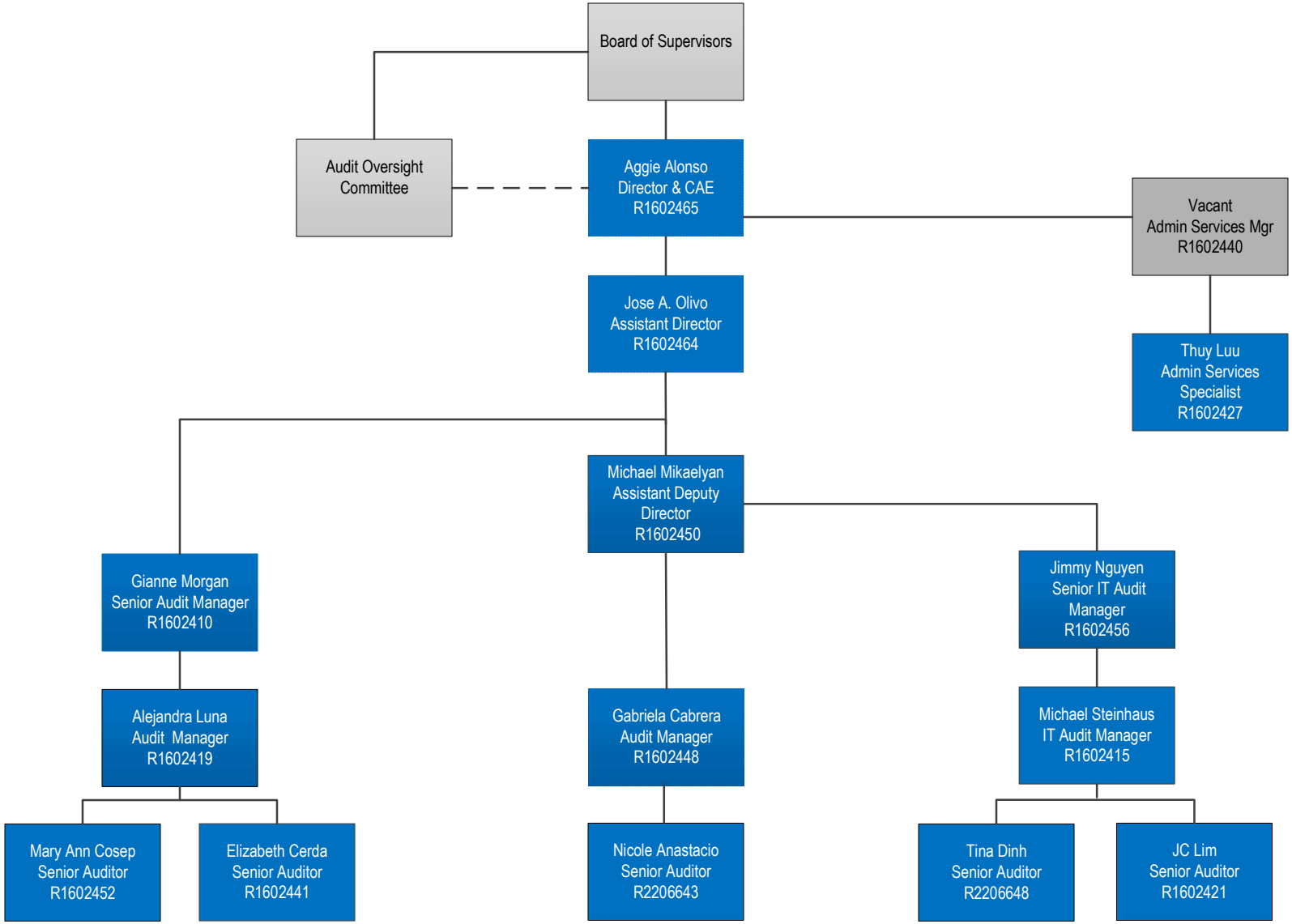
AS OF 6/12/2026