# Internal Audit
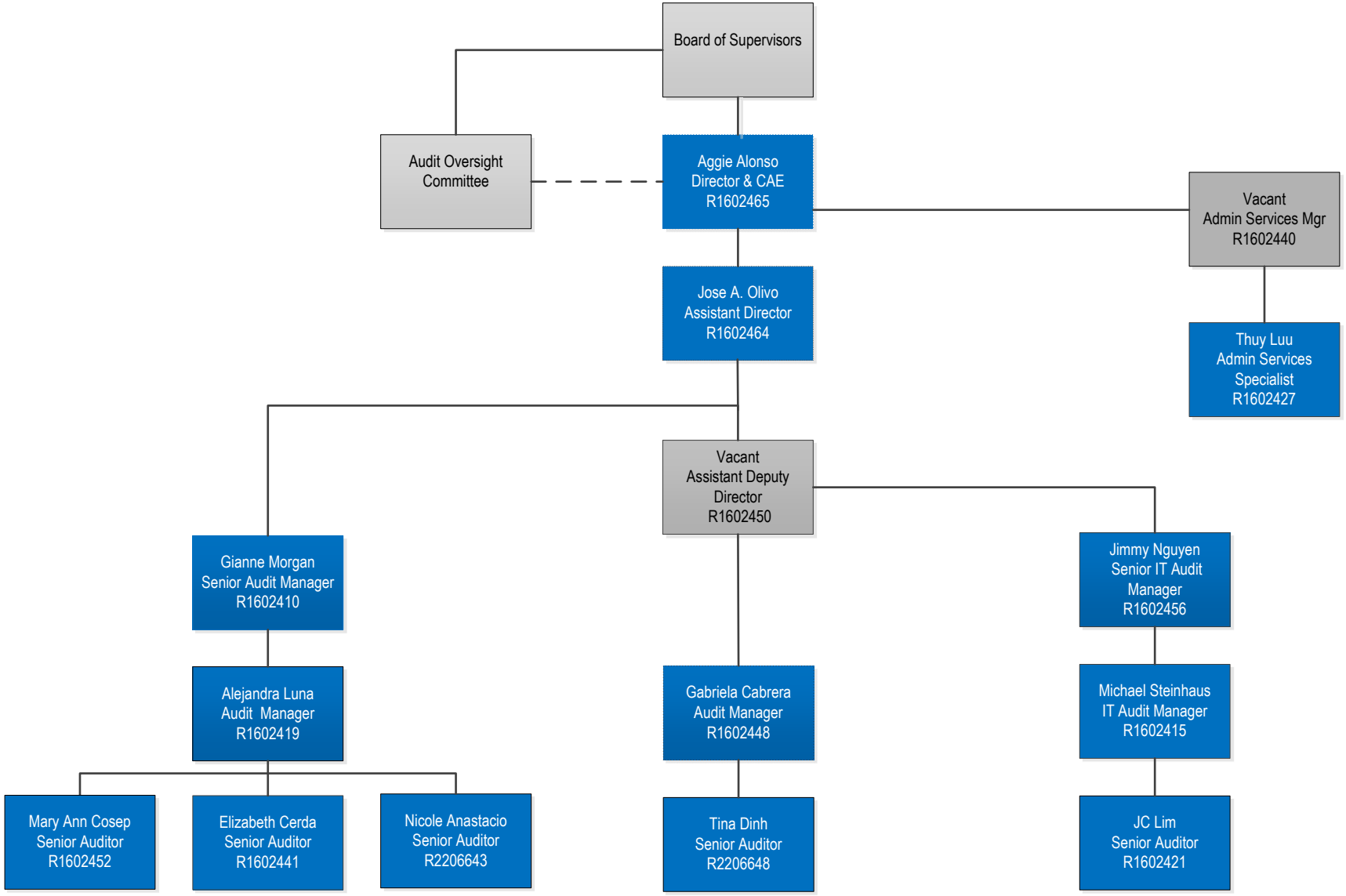
AS OF 4/2/2026