Internal Audit
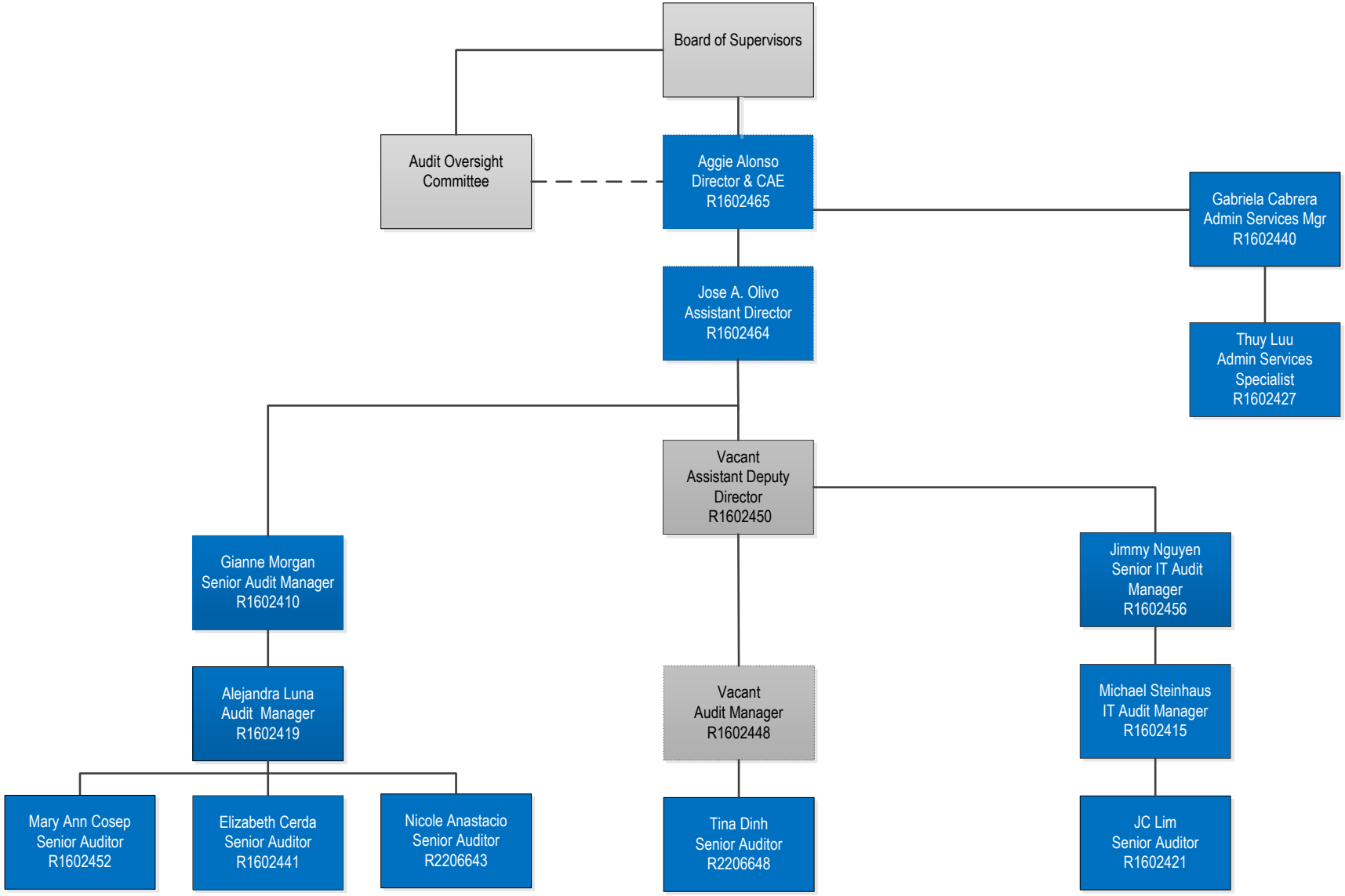
AS OF 3/24/2026