Internal Audit
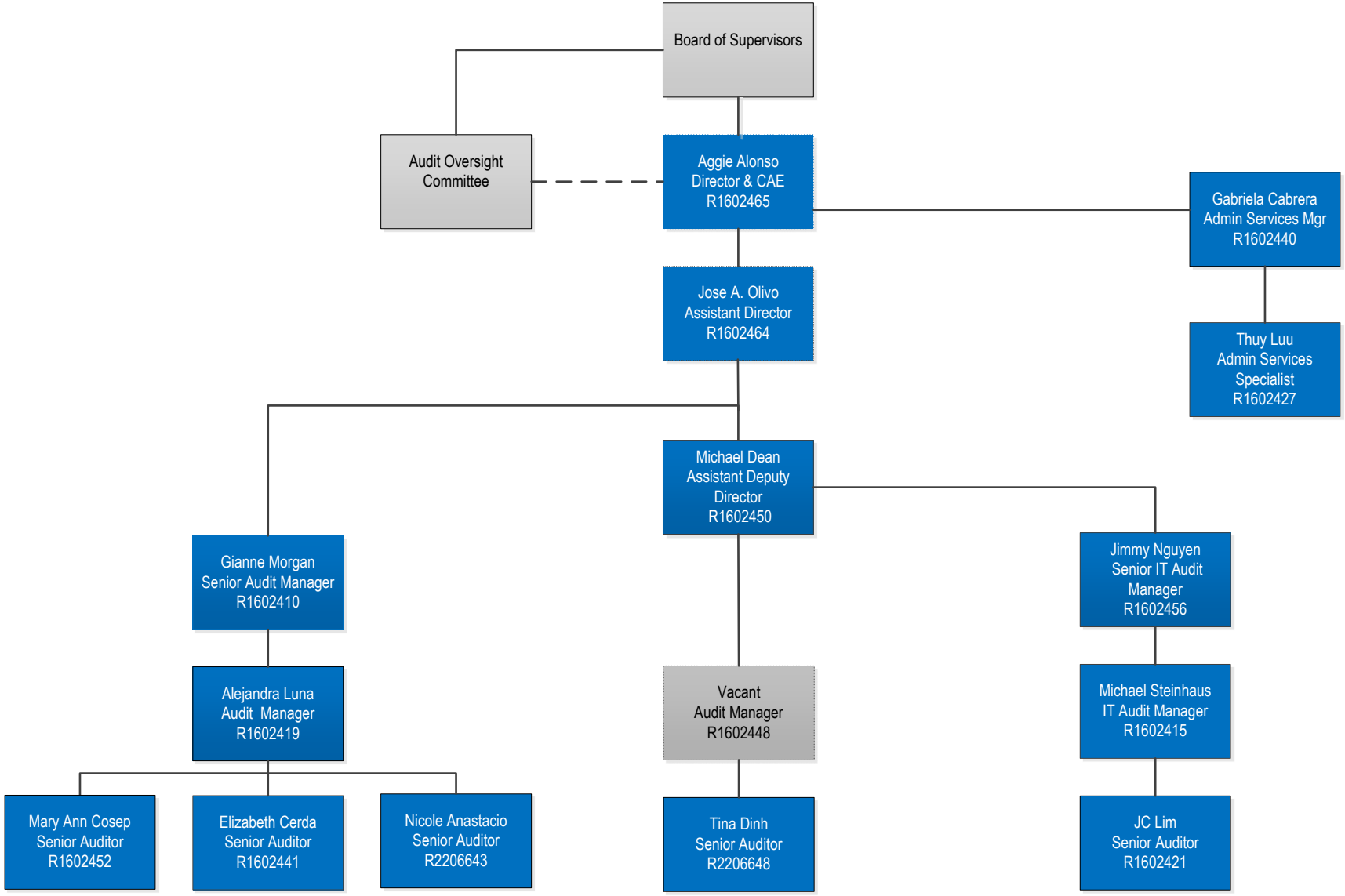
AS OF 11/20/2025