Internal Audit
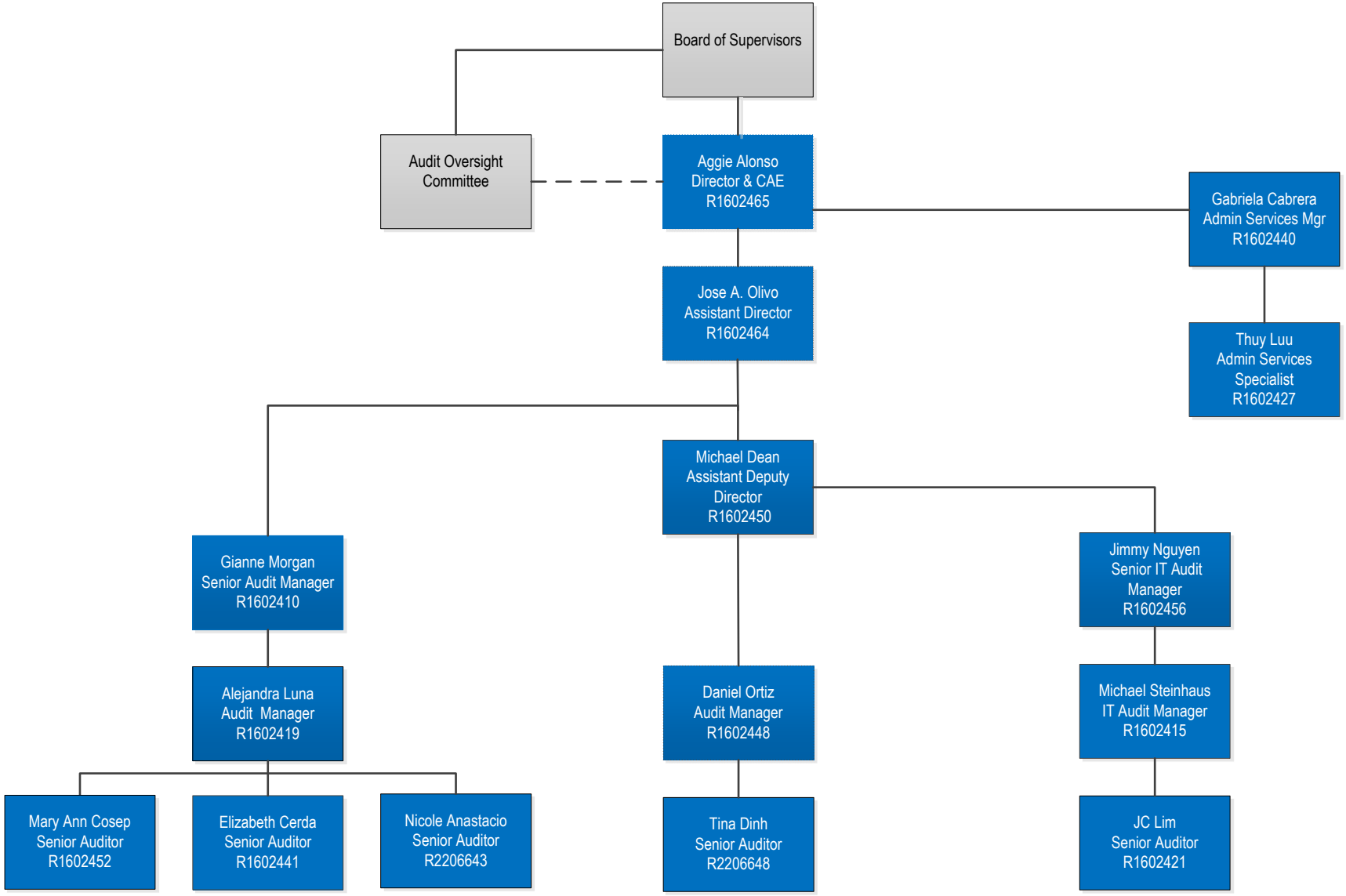
AS OF 10/28/2025