Internal Audit
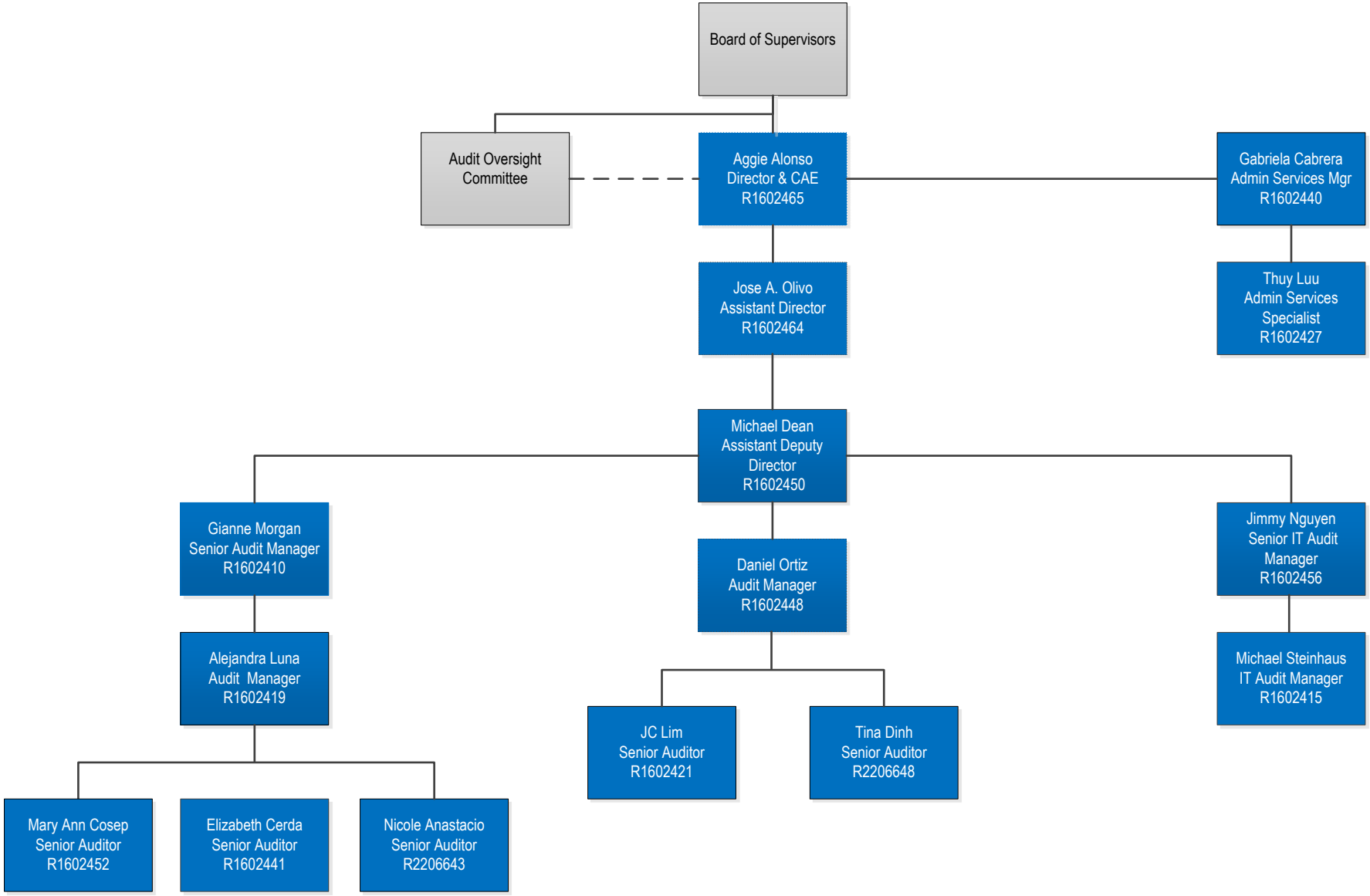
AS OF 10/22/2025